

Official Records

MASSACHUSETTS MARKET STATISTICS

Number of Condo Sales

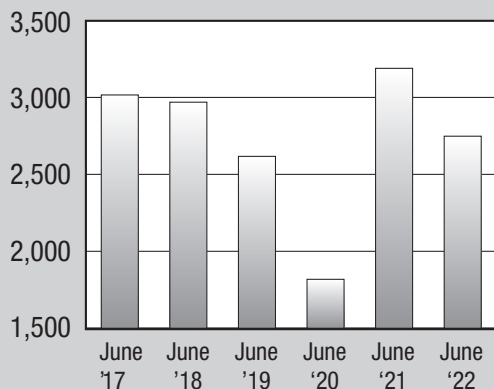
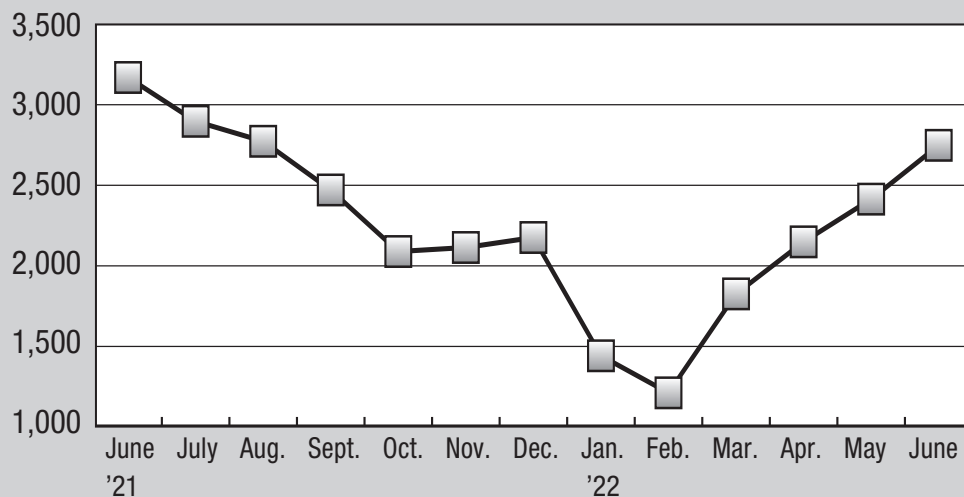

Year	Number of Sales	Change Prior Year
June 2017	3,016	1.89%
June 2018	2,969	-1.56%
June 2019	2,617	-11.86%
June 2020	1,818	-30.53%
June 2021	3,189	75.41%
June 2022	2,748	-13.83%

Statistics based on condo sales of more than \$1,000
Source: The Warren Group

TO OUR CUSTOMERS

The Warren Group and Banker & Tradesman sincerely appreciate your patience over the past two years. The majority of registries and courts are now open and Banker & Tradesman has resumed its previous collection to print schedule. There are still some data collection issues as individual offices may have to temporarily close. We will collect that information as soon as it is available and include it here in the records section. Please email call 617-896-5388 or email customerservice@thewarrengroup.com if you have any questions.

Cassidy Norton
Associate Publisher,
The Warren Group

INDEX

REAL ESTATE RECORDS

PAGE	COUNTY	TRANSACTIONS THRU	PAGE	COUNTY	TRANSACTIONS THRU
B2	Suffolk	07/22/22	B11	Franklin	07/22/22
B4	Barnstable	07/22/22	B11	Hampden	07/22/22
B6	Berkshire Middle	07/22/22	B13	Hampshire	07/22/22
B6	Berkshire North	07/22/22	B13	Middlesex North	07/22/22
B6	Berkshire South	07/22/22	B14	Middlesex South	07/22/22
B6	Bristol Fall River	07/22/22	B18	Nantucket	07/22/22
B7	Bristol North	07/22/22	B18	Norfolk	07/22/22
B8	Bristol South	07/22/22	B20	Plymouth	07/22/22
B8	Dukes	07/22/22	B22	Worcester	07/22/22
B8	Essex North	07/22/22	B25	Worcester North	07/22/22
B9	Essex South	07/22/22			

CREDIT RECORDS

PAGE	CREDIT RECORDS	PAGE	CREDIT RECORDS
B26	Voluntary Bankruptcies	B27	Attachments
B26	Chapter 13 Bankruptcies	B27	Petitions to Foreclose
B26	Federal Tax Liens	B28	Foreclosure Sales
B26	State Tax Liens		

REGISTRY RESOURCES

Attorneys

ligris. JOSHUA KREFETZ, ESQ.
Landlord-Tenant Law
Evictions + Leasing
Residential + Commercial
jkrefetz@ligris.com | 617.274.1500

Contractors

BUILDER / DEVELOPER / CONTRACTOR
• Single Family Homes
• We Buy Lots and Developments
• 40B Experience
• Build Outs and Work Outs
• Duplexes/Tri-Plexes/Condos
• Over 2,000 Homes of Experience
Servicing South of Boston, Cape and Islands
CHAMPION BUILDERS, INC.
781-585-4114 ext: 100
mdacey@championbuilders.com

Data Destruction & Recycling

NORTHEAST DATA DESTRUCTION
NAID "AAA" Certified Confidential Shredding
DOCUMENTS, TAPES, HARD DRIVES
ELECTRONIC RECYCLING
1-800-783-6766 www.nedest.com

Warren Group Services

IDENTIFY NEW PROSPECTS

Pinpoint Your Next Customer With Our MARKETING LISTS Today

Call **617.896.5388**
or email datasolutions@thewarrengroup.com

Land For Sale

NORFOLK - WORC. - MIDDLESEX COUNTIES PERMITTED - NON-PERMITTED LOT, SUBDIVISION, SINGLE AND MULTIFAMILY, LARGE AND SMALL, MOSTLY NON-MLS LISTINGS

CALL JEFFREY GERMAGIAN
BROKER - NOTARY - REALTOR SINCE 1976
508-395-0778
Jeffrey53@gmail.com

Hard Money

Investment Property Loans
Boston Trust
Fast Financing you can Trust
Builder & Developer Loans
Construction Loans
Fix & Flip
617-752-7000
www.bostontrustcorp.com

Land For Sale

NORFOLK - WORC. - MIDDLESEX COUNTIES PERMITTED - NON-PERMITTED LOT, SUBDIVISION, SINGLE AND MULTIFAMILY, LARGE AND SMALL, MOSTLY NON-MLS LISTINGS
CALL JEFFREY GERMAGIAN
BROKER - NOTARY - REALTOR SINCE 1976
508-395-0778
Jeffrey53@gmail.com

Property Management

Residential - Commercial
Increase Your Value + Bottom Line
Contact Robert Marcus
Robertm@rmre.com
42 Glen Avenue | Newton, MA 02459
617-277-1116

Residential/Commercial Paving

"Over 11,000 Satisfied Customers Since 2001"
Installations & Maintenance
GOT PAVEMENT NEEDS?
Driveways, Parking Lots, Material Sales & Snow Management
www.gotpavementneeds.com
781-878-2004
577 Brockton Ave. Abington, MA 02351

Well Drilling Contractor

Viera Artesian Well, LLC
family owned & operated since 1946
978-352-8586 • info@VieraArtesianWell.com
Drilled Wells - Residential - Commercial - Municipal
Irrigation - Geothermal
License: MA#545 - NH#1932
MA#6 - NH#370 ME#409 - RI#66

Warren Group Services

ORDER TODAY AND SAVE

MONTHLY TRANSFER DIRECTORY REPORTS

Call **617.896.5388**
or email datasolutions@thewarrengroup.com

TO ADVERTISE IN
REGISTRY RESOURCES
CONTACT ADVERTISING AT
The Warren Group
617-896-5307
advertising@thewarrengroup.com
\$425.00 FOR 6 MONTHS \$665.00 FOR 1 YEAR

SUFFOLK REGISTRY

continued
25 CHILD ST U:2 \$565,000
B: Suzanne M Birdsall & John E Mcginley
S: Lindsay A Mailer-Howat
Book/Page: 67964/195, Date: 07/19/22
Mtg: Fairway Ind Mtg \$452,000
Use: 2 Bdrn Condo, Lot: 872sf
Prior Sale: \$520,000 (04/19)

Mattapan

MARKET STATISTICS THROUGH JUNE
Number of 1-Fam Sales 25 20
Median Price \$550,000 \$530,000
► REAL ESTATE SALES
72 WELLINGTON HILL ST \$577,000
B: 72 Wellington Hill LLC
S: Vibert M Cato Jr & Sophia Cato
Book/Page: 67984/247, Date: 07/22/22
Mtg: Sea Glass Funding LLC \$790,000
Use: 4 Bdrm Colonial, Lot: 5169sf

Revere

MARKET STATISTICS THROUGH JUNE
Number of 1-Fam Sales 96 70
Median Price \$525,000 \$577,450
► REAL ESTATE SALES
40 AUGUSTUS ST \$685,000
B: Thi L Nguyen & Mai Truong-Hoang
S: Alfonso Gaido Tr, Tr for Gaido FT
Doc#: 00000000936161, Date: 07/20/22
Mtg: MSA Mortgage LLC \$472,500
Use: 3 Bdrm Raised Ranch, Lot: 8747sf

Roxbury

MARKET STATISTICS THROUGH JUNE
Number of 1-Fam Sales 19 14
Median Price \$602,000 \$622,500
► REAL ESTATE SALES
1-3 CLIFTON ST \$560,000
B: Tapk LLC
S: Cheevers Anthony Est & Stanley R Cheevers
Book/Page: 67970/226, Date: 07/20/22
Use: 3-Family Decker, Lot: 2871sf

487 MASSACHUSETTS AVE U:1 \$685,000
B: Mass Ave Holdings LLC
S: Russell Bruemmer
Book/Page: 67969/149, Date: 07/20/22
Use: 2 Bdrm Condo, Lot: 1107sf
Prior Sale: \$499,000 (03/13)
3-5 S WHITNEY ST U:8 \$1,235,000
B: Christina Ko & Peter J Hong
S: South Whitney Dev LLC
Book/Page: 67983/182, Date: 07/22/22
Mtg: First Republic Bk \$944,000
Use: Condo

South Boston

MARKET STATISTICS THROUGH JUNE
Number of 1-Fam Sales 33 38
Median Price \$925,000 \$1,087,500
► REAL ESTATE SALES
537 E 1ST ST U:6 \$1,150,000
B: Qinzhi Wang & Carolyn Kan
S: Aleksandra Popovic
Book/Page: 67983/216, Date: 07/22/22
Mtg: Washington Trust Mtg \$920,000
Use: 2 Bdrm Condo, Lot: 1396sf
Prior Sale: \$1,050,000 (06/19)

720 E 2ND ST U:2 \$910,000
B: Bradley J Adams
S: Jonathan Lahey & Jennifer Lahey
Book/Page: 67966/18, Date: 07/19/22
Mtg: Leader Bank NA \$810,000
Use: 2 Bdrm Condo, Lot: 1201sf
Prior Sale: \$885,000 (06/19)
724 E 2ND ST U:2 \$1,065,000
B: Kevin W Morrissey & Danielle Heinlein
S: Michael Brady Jr & Amanda J Halvorsen
Book/Page: 67982/96, Date: 07/22/22
Mtg: Citibank Na \$905,250
Use: 2 Bdrm Condo
Prior Sale: \$740,000 (07/15)

578 E BROADWAY U:1 \$900,000
B: Daniel P McCarthy & Nina P Thomas
S: Legia Pisinski & Hector Sanchez
Book/Page: 67961/122, Date: 07/18/22
Use: 2 Bdrm Condo, Lot: 1408sf
Prior Sale: \$470,000 (12/12)
290 E ST U:3 \$550,000
B: Christopher Baransky
S: Daniel Oconnor Jr
Book/Page: 67974/232, Date: 07/21/22
Mtg: Homebridge Financial \$562,650
Use: 1 Bdrm Condo, Lot: 666sf
Prior Sale: \$525,000 (06/18)

280 GOLD ST U:3 \$1,070,000
B: Meir Raviv
S: Alexander Karosos & Alexa Karosos
Book/Page: 67976/26, Date: 07/21/22
Mtg: Rocket Mortgage LLC \$856,000
Use: 2 Bdrm Condo
303 K ST \$1,850,000
B: Corey Brown & Samantha Brown
S: Crosby J Elliott Tr, Tr for Baumann Elliott FT
Book/Page: 67975/339, Date: 07/21/22
Mtg: Cross Country Mtg Inc \$1,480,000
Use: 3 Bdrm Row-middle, Lot: 1833sf
Prior Sale: \$1,425,000 (08/17)

296 W 3RD ST U:2 \$508,000
B: Fujun Liu & Joan Cheng
S: Anne Bavier
Book/Page: 67980/98, Date: 07/22/22
Mtg: Washington Trust Mtg \$381,000
Use: 1 Bdrm Condo, Lot: 595sf
Prior Sale: \$405,000 (05/16)
160 W 7TH ST U:1 \$700,000
B: Qiyuan Li
S: 160 W 7th St LLC
Book/Page: 67960/240, Date: 07/18/22
Mtg: United Wholesale Mtg \$560,000
Use: Condo

211 W 9TH ST \$1,950,000
B: Casey Tenney
S: Jayme A Seppala & Rodney Seppala
Book/Page: 67978/26, Date: 07/21/22
Mtg: Berkshire Bank \$1,365,000
Type: Adj
Use: 5 Bdrm Row-end, Lot: 1310sf
Prior Sale: \$735,000 (10/18)

West Roxbury

MARKET STATISTICS THROUGH JUNE
Number of 1-Fam Sales 129 106
Median Price \$760,000 \$800,000
► REAL ESTATE SALES
23 AVALON RD \$872,500
B: Natalie C Morgenstern & Esteban Carrizosa
S: John P Ryan Tr, Tr for Donna L Ryan T
Book/Page: 67966/157, Date: 07/19/22
Mtg: BankNewport \$642,500
Use: Adj
Type: 4 Bdrm Colonial, Lot: 4620sf

1 COURTNEY RD \$725,000
B: Madeleine Biondillo & David Biondillo
S: Whitney A Cornforth & Elizabeth D Cornforth
Book/Page: 67960/326, Date: 07/18/22
Mtg: US Bank NA \$808,000
Use: Adj
Type: 4 Bdrm Colonial, Lot: 5846sf
Prior Sale: \$951,000 (01/21)

102 GREATON RD \$725,000
B: 15 Union Street LLC
S: James P Logan & Bernard Logan
Doc#: 00000000936123, Date: 07/20/22
Mtg: RFL 4 LLC \$851,200
Use: 2-Family Two Family, Lot: 5000sf

86 SANBORN AVE U:1 \$595,000
B: Artemis D Panagopoulos
S: Meaghan Griffith & Roderick T Griffith
Book/Page: 67961/139, Date: 07/18/22
Mtg: Cross Country Mtg Inc \$476,000
Use: 3 Bdrm Condo, Lot: 1133sf
Prior Sale: \$450,000 (01/18)

Winthrop

MARKET STATISTICS THROUGH JUNE
Number of 1-Fam Sales 50 46
Median Price \$629,000 \$694,900
► REAL ESTATE SALES
231 COURT RD \$1,200,000
B: Joseph Meola
S: Vito A Meola & Andrea R Meola
Book/Page: 67964/120, Date: 07/19/22
Mtg: Fairway Ind Mtg \$840,000
Use: 2-Family Two Family, Lot: 6940sf

Centerville

MARKET STATISTICS THROUGH JUNE
Number of 1-Fam Sales 123 95
Median Price \$505,000 \$570,000
► REAL ESTATE SALES
12 DEEPWOOD CIR \$525,000
B: Renata Defreitas
S: Garrett Marguerite A Est & Sarah Gunner-Boudreau
Book/Page: 35262/47, Date: 07/21/22
Mtg: First SB \$472,500
Use: 3 Bdrm Ranch, Lot: 16988sf
785 OLD STAGE RD \$455,000
B: Emilio A Arqueta & Rosa C Romero
S: Christopher J Robinson & Pamela M Robinson
Book/Page: 35256/267, Date: 07/19/22
Mtg: Fall River Five Cents \$409,010
Use: 2 Bdrm Cape Cod, Lot: 15246sf
Prior Sale: \$194,000 (06/10)

Cotuit

MARKET STATISTICS THROUGH JUNE
Number of 1-Fam Sales 41 32
Median Price \$630,000 \$657,500
► REAL ESTATE SALES
40 BAY RD \$1,550,000
B: Raymond Martin & Jean C Lee
S: John F Lane
Book/Page: 35256/285, Date: 07/19/22
Use: 2 Bdrm Ranch, Lot: 23958sf

102 WATERFORD DR \$1,200,000
B: Thomas Strickler & Linda Strickler
S: Patricia C Hassinger Tr, Tr for R J Cotter Needs T
Doc#: 00000001463626, Date: 07/19/22
Mtg: US Bank NA \$458,000
Type: Adj
Use: 3 Bdrm Cape Cod, Lot: 38333sf

Hyannis

MARKET STATISTICS THROUGH JUNE
Number of 1-Fam Sales 114 112
Median Price \$419,000 \$461,500
► REAL ESTATE SALES
181 ARROWHEAD DR \$347,500
B: Boris Eibelman & Zoya Shereschkova
S: Michael J Murphy & Benjamin C Anderson
Book/Page: 35254/248, Date: 07/18/22
Use: 2 Bdrm Ranch, Lot: 10890sf
22 NOB HILL RD \$1,500,000
B: Lily Alverson & Bradley Shepherd
S: Anton Yereniuk & Jo A Yereniuk
Book/Page: 35254/291, Date: 07/18/22
Use: 3 Bdrm Cape Cod, Lot: 18731sf

Marstons Mills

MARKET STATISTICS THROUGH JUNE
Number of 1-Fam Sales 55 48
Median Price \$499,000 \$629,500
► REAL ESTATE SALES
71 PEACH TREE RD \$889,000
B: James Reynolds & Madeilyn Reynolds
S: John P Kelleher Ad, Adm for Fernandes Jane K Est
Book/Page: 35263/163, Date: 07/22/22
Use: 4 Bdrm Cape Cod, Lot: 27443sf
422 REGENCY DR \$862,000
B: Samille Rossegale & Paulo C Dasilva
S: Anthony R Cali & Abigail S Cali
Doc#: 00000001463848, Date: 07/22/22
Mtg: Cape Cod Five Cent Bk \$689,600
Use: 3 Bdrm Cape Cod, Lot: 45302sf
Prior Sale: \$540,000 (07/19)

Osterville

MARKET STATISTICS THROUGH JUNE
Number of 1-Fam Sales 53 45
Median Price \$767,000 \$954,738
► REAL ESTATE SALES
76 BRIAR PATCH RD \$692,500
B: Shaun M Gross & Madeleine Franzreb
S: Aldo Castellani R, Tr for 76 Briar Patch Rd NT
Book/Page: 35261/63, Date: 07/21/22
Mtg: US Bank NA \$623,250
Use: 4 Bdrm Cape Cod, Lot: 30928sf
► FORECLOSURE DEEDS
577 LUMBERT MILL RD \$500,000
B: Wilmington T NA Tr
S: Daniel J Dumas & Wilmington TNa
Doc#: 00000001463677, Date: 07/20/22
Use: 3 Bdrm Cape Cod, Lot: 77922sf

Barnstable Registry

John F. Meade, Esq. Register
P.O. Box 368, Barnstable, MA 02630
Telephone: (508) 362-7733
Fax: (508) 362-5065
www.bcrd.co.barnstable.ma.us

Barnstable

MARKET STATISTICS THROUGH JUNE
Number of 1-Fam Sales 48 43
Median Price \$660,000 \$775,000
► REAL ESTATE SALES
54 CARLSON LN \$1,010,000
B: Andrew Shpiz & Grace L Shpiz
S: Louis P Sassone & Kara L Sassone
Book/Page: 35253/2, Date: 07/18/22
Mtg: Fairway Ind Mtg \$647,201
Use: 3 Bdrm Cape Cod, Lot: 43996sf
Prior Sale: \$610,000 (11/15)

ESSEX REGISTRY

Table listing real estate transactions in Essex Registry, including details like address, price, and date.

Table listing real estate transactions in Manchester, including details like address, price, and date.

Newbury

Table listing real estate transactions in Newbury, including market statistics and individual listings.

Table listing real estate transactions in Newburyport, including market statistics and individual listings.

Table listing real estate transactions in Rockport, including market statistics and individual listings.

Table listing real estate sales in 1288 MASSACHUSETTS AVE U:1288... with details like price, location, and agent information.

Ashland

Table listing real estate sales in Ashland, including MARKET STATISTICS THROUGH JUNE and REAL ESTATE SALES.

Table listing real estate sales in 16 GRAY BIRCH RD... with details like price, location, and agent information.

Table listing real estate sales in 23 TOWER RD... with details like price, location, and agent information.

Ayer

Table listing real estate sales in Ayer, including MARKET STATISTICS THROUGH JUNE and REAL ESTATE SALES.

Table listing real estate sales in 2 PHEASANT CIR... with details like price, location, and agent information.

Bedford

Table listing real estate sales in Bedford, including MARKET STATISTICS THROUGH JUNE and REAL ESTATE SALES.

Belmont

Table listing real estate sales in Belmont, including MARKET STATISTICS THROUGH JUNE and REAL ESTATE SALES.

Boxboro

Table listing real estate sales in Boxboro, including MARKET STATISTICS THROUGH JUNE and REAL ESTATE SALES.

Burlington

Table listing real estate sales in Burlington, including MARKET STATISTICS THROUGH JUNE and REAL ESTATE SALES.

Cambridge

Table listing real estate sales in Cambridge, including MARKET STATISTICS THROUGH JUNE and REAL ESTATE SALES.

Table listing real estate sales in 89-91 THORNDIKE ST U:3... with details like price, location, and agent information.

Concord

Table listing real estate sales in Concord, including MARKET STATISTICS THROUGH JUNE and REAL ESTATE SALES.

Everett

Table listing real estate sales in Everett, including MARKET STATISTICS THROUGH JUNE and REAL ESTATE SALES.

Table listing real estate sales in 183 ARTHUR ST... with details like price, location, and agent information.

3 POINT ST \$550,000
B: Marcelo M Alves
S: Mark J Plant Tr, Tr for Jo Ellen T
Book/Page: 80449/231, Date: 07/18/22
Use: 2 Bdrm Ranch, Lot: 17441sf

Newton

30-1/2 WEST ST \$483,000
B: JKJ West LLC
S: Carla A Dolliver Adm, Adm for Intinarelli Edith A Est
Doc#: 00000001918935, Date: 07/20/22
Mtg: Domenic J Venuto \$800,000
Use: 3 Bdrm Split Level, Lot: 17315sf

32 HANCOCK ST \$1,665,000
B: Ammar Joubi 4th & Diala Khoury
S: Jeanine M Cowen
Book/Page: 80458/166, Date: 07/20/22
Mtg: Washington Trust Mtg \$1,332,000
Type: Adj
Use: 3 Bdrm Colonial, Lot: 18247sf

2 ROCKWOOD TER U:2 \$1,700,000
B: Jose Alfonso & Catarina Calha
S: EBL Properties LLC
Book/Page: 80467/343, Date: 07/21/22
Mtg: Washington Trust Mtg \$1,360,000
Use: Condo

Pepperell

MARKET STATISTICS THROUGH JUNE
YTD 2021 YTD 2022
Number of 1-Fam Sales 66 47
Median Price \$469,950 \$490,000

Reading

MARKET STATISTICS THROUGH JUNE
YTD 2021 YTD 2022
Number of 1-Fam Sales 120 124
Median Price \$725,000 \$853,000

113 SQUANNACOOK RD \$225,000
B: Yataome LLC
S: K Sue Gleason
Book/Page: 80473/142, Date: 07/22/22
Use: Residential-multiple Bldgs, Lot: 451717sf

MARKET STATISTICS THROUGH JUNE
YTD 2021 YTD 2022
Number of 1-Fam Sales 52 31
Median Price \$831,125 \$1,200,000

14 APPLETON ST U:2 \$1,600,000
B: Brian Kihoon-Lee & Pei Hsin Lin-Lee
S: Vincent Jung & Sha Mi
Book/Page: 80472/87, Date: 07/22/22
Mtg: Cambridge Svgs Bk \$1,276,000
Use: 3 Bdrm Condo, Lot: 6500sf
Prior Sale: \$1,050,000 (07/16)

42 CLYDE ST U:3 \$1,305,000
B: Hannes G Daepp & Krishitha P Spuglio
S: Edward T Forristall Jr & Shawn M Wilson
Book/Page: 80457/469, Date: 07/20/22
Mtg: Leader Bank NA \$975,000
Use: 3 Bdrm Condo
Prior Sale: \$1,100,000 (10/19)

60 CLYDE ST U:5 \$1,332,500
B: Kimberly Larie, Tr for Cameron Treanor
S: Josiah Kiehl & Prineha Narang
Doc#: 00000001918822, Date: 07/19/22
Mtg: Caliber Home Loans \$1,062,500
Use: 2 Bdrm Condo
Prior Sale: \$1,100,000 (09/17)

6 DELL ST \$475,000
B: CJS Holdings LLC
S: Denise Dilorio Tr, Tr for Anne M Whalen IRT
Book/Page: 80475/363, Date: 07/22/22
Use: 3 Bdrm Cottage, Lot: 1413sf

23 ELM ST U:103 \$755,000
B: Daniel P Sulkin
S: Cynthia L Rubens
Book/Page: 80464/81, Date: 07/21/22
Mtg: City Of Boston CU \$566,250
Use: 2 Bdrm Condo
Prior Sale: \$597,000 (07/16)

16 GORDON ST U:16 \$840,000
B: Xi Chen & Jianxiang Gao
S: Richard Boyer & Emily Blatter-Boyer
Book/Page: 80446/423, Date: 07/18/22
Mtg: Leader Bank NA \$672,000
Type: Adj
Use: 2 Bdrm Condo

8 HARDAN RD U:2 \$969,900
B: Sara E Devore & Gary L Carlson
S: Horizon Enterprises LLC
Book/Page: 80464/169, Date: 07/21/22
Mtg: Mortgage Networks Inc \$775,920
Use: Condo

19 HARRIS ST U:2 \$775,000
B: Christine Ulbricht & Karl Anderson
S: David Pressly 3rd & Regina Pieck-Pressly
Book/Page: 80471/146, Date: 07/18/22
Mtg: Wells Fargo Bank \$620,000
Use: 2 Bdrm Condo

10 HOWE ST U:1 \$720,000
B: Hila Bahar
S: Daniel Lahрман & Melinda Adams
Book/Page: 80457/214, Date: 07/20/22
Mtg: Berkshire Bank \$576,000
Type: Adj
Use: 2 Bdrm Condo

49 LOWDEN AVE U:2 \$1,540,000
B: Daniela Reilly & Michael Reilly Jr
S: Nils F Sandell & Teresa K Sandell
Book/Page: 80447/128, Date: 07/18/22
Mtg: HarborOne Mortgage \$1,040,000
Type: Adj
Use: 3 Bdrm Condo

153 POWDER HOUSE BLVD \$370,000
B: Diana S Dabby Tr, Tr for Diana S Dabby LT
S: Judith L Schotland Tr, Tr for Judith L Schotland LT
Book/Page: 80449/236, Date: 07/18/22
Mtg: Judith L Schotland LT \$220,000
Use: 3-Family Family Flat, Lot: 4233sf

37 RAYMOND AVE \$1,030,000
B: Ringer Kelly LLC
S: Douglas J Hughes & Anne M Hughes
Book/Page: 80460/213, Date: 07/20/22
Mtg: First Republic Bk \$618,000
Use: 2-Family Decker, Lot: 3750sf

25 ROBINSON ST U:A \$900,000
B: Margaret Bolt
S: 25 Robinson St Somerville
Book/Page: 80448/226, Date: 07/18/22
Use: Condo

25 ROBINSON ST U:B \$1,400,000
B: Mariana D Lever & Oscar F Goyenechea
S: 25 Robinson St Somerville
Book/Page: 80448/310, Date: 07/18/22
Mtg: Morgan Stanley \$980,000
Use: Condo

106 ROGERS AVE U:2 \$1,115,000
B: Christine Maddalo Tr, Tr for Christine Maddalo LT
S: Kiki Chu
Book/Page: 80476/32, Date: 07/22/22
Mtg: Fairway Ind Mtg \$836,250
Use: 3 Bdrm Condo
Prior Sale: \$695,000 (06/14)

7 SUMMER ST \$3,200,000
B: SCLT Community Land LLC
S: 7 Atsummer LLC
Book/Page: 80458/572, Date: 07/20/22
Mtg: Somerville Affordable \$2,525,708
Use: Apartment Bldg - 4-8 Units, Lot: 4495sf

142 SUMMER ST \$1,315,000
B: Zachary Baum & Antonia Baum
S: 144 Summer Street LLC
Book/Page: 80472/11, Date: 07/22/22
Mtg: E Cambridge Svgs Bk \$999,000
Use: 2-Family Two Family, Lot: 3207sf

315 SUMMER ST U:2 \$1,190,000
B: Arthur Chan
S: Bay Flow LLC
Book/Page: 80453/449, Date: 07/19/22
Mtg: Leader Bank NA \$773,500
Use: Condo

34 WATERHOUSE ST U:3A \$700,000
B: Kimberley A Buchanan & Jon J Romano
S: Jean Donnelly
Book/Page: 80452/274, Date: 07/19/22
Mtg: Guaranteed Rate Inc \$510,000
Type: Adj
Use: 2 Bdrm Condo

Stoneham

MARKET STATISTICS THROUGH JUNE
YTD 2021 YTD 2022
Number of 1-Fam Sales 88 78
Median Price \$635,000 \$720,000

MARKET STATISTICS THROUGH JUNE
YTD 2021 YTD 2022
Number of 1-Fam Sales 52 31
Median Price \$831,125 \$1,200,000

15 FLINT AVE \$810,000
B: Brian Mcneil & Allison Mcneil
S: William E Dunn Jr & Heather R Dunn
Book/Page: 80454/40, Date: 07/19/22
Mtg: Jeanne DArC CU \$299,000
Type: Adj
Use: 5 Bdrm Old Style, Lot: 10036sf
Prior Sale: \$470,000 (07/13)

157 FRANKLIN ST U:B2 \$210,000
B: Jonathan Kerbke
S: Arthur J Smith Tr, Tr for Russell J Smith T
Book/Page: 80458/352, Date: 07/20/22
Use: 1 Bdrm Condo

58 HANCOCK ST \$818,223
B: Prashasti J Patel & Jay K Patel
S: William P McDermott Jr Tr, Tr for Janice M McDermott RET
Book/Page: 80460/497, Date: 07/20/22
Mtg: Winchester Svgs Bk \$650,000
Type: Adj
Use: 2-Family Mlti-unt Blg, Lot: 4443sf

16 LANDERS RD \$992,000
B: David Earle & Kathryn Earle
S: Charles F Mossali & Corinne A Mossali
Book/Page: 80458/231, Date: 07/20/22
Mtg: Mortgage Networks Inc \$675,000
Use: 3 Bdrm Split Entry, Lot: 13277sf

122 MAIN ST U:302 \$330,000
B: Bristyn J Leasure
S: Kira Rimb & Ravivait Noyvimal
Book/Page: 80459/454, Date: 07/20/22
Mtg: Cross Country Mtg Inc \$313,500
Use: 2 Bdrm Condo
Prior Sale: \$336,000 (06/21)

150 MAIN ST U:2 \$300,000
B: Christina C Desrochers
S: Michelle A Caruso
Book/Page: 80459/507, Date: 07/20/22
Mtg: Cross Country Mtg Inc \$291,000
Use: 1 Bdrm Condo

39 PLEASANT ST U:2 \$300,000
B: Whiteclaw Prop Group LLC
S: YMCA
Book/Page: 80461/107, Date: 07/20/22
Mtg: Wakefield Cp Bk \$225,000
Use: Charity Property

155 SPRING ST \$725,000
B: Julie Snider
S: Eliana F Roth
Doc#: 00000001918677, Date: 07/18/22
Mtg: Envision Bank \$260,000
Use: 3 Bdrm Ranch, Lot: 22608sf
Prior Sale: \$646,000 (09/21)

129 W WYOMING AVE U:304 \$190,000
B: Steven Dinis & Paola Dinis
S: Frances P Chines
Doc#: 00000001919005, Date: 07/21/22
Use: Condo

3 WOODLAND RD U:318 \$195,000
B: AMKD LLC
S: Daniel W Bienkowski & Sally Boothe-Bienkowski
Book/Page: 80463/269, Date: 07/21/22
Use: Medical Condo Unit

Stow

MARKET STATISTICS THROUGH JUNE
YTD 2021 YTD 2022
Number of 1-Fam Sales 59 38
Median Price \$669,000 \$833,000

75 DUNSTER DR \$1,450,000
B: Noah Shifman & Lisette E Shifman
S: Scott E Burke & Leah A Burke
Book/Page: 80471/146, Date: 07/22/22
Mtg: Middlesex Svgs Bk \$250,000
Type: Adj
Use: 5 Bdrm Colonial, Lot: 30666sf
Prior Sale: \$687,900 (12/11)

98 GLEASONDALE RD \$565,000
B: Konstantinos Dimas & Anastasia Zotos
S: Andrew J Bass & Carolyn F Miller
Book/Page: 80474/179, Date: 07/22/22
Mtg: Guild Mortgage Co \$480,250
Use: 3 Bdrm Ranch, Lot: 40511sf
Prior Sale: \$325,000 (01/16)

63 LOWELL DR \$109,300
B: Rebecca J Duval
S: Rebecca J Duval & Kenneth J Duval
Book/Page: 80464/290, Date: 07/21/22
Mtg: Nationstar Mtg \$591,900
Use: 4 Bdrm Raised Ranch, Lot: 55713sf
Prior Sale: \$440,000 (05/10)

68 POMPOSITTICUTT ST \$605,000
B: Derek J Mcguire
S: Kristine M Pelletier
Book/Page: 80464/519, Date: 07/21/22
Mtg: Guaranteed Rate Affn \$506,268
Use: 2 Bdrm Ranch, Lot: 65471sf
Prior Sale: \$343,000 (09/14)

49 WHITE POND RD \$315,000
B: Larocca Prop Holdings LLC
S: Ronald Jagiello Tr, Tr for J&K T
Book/Page: 80452/358, Date: 07/19/22
Mtg: Watertown Svgs Bk \$236,250
Use: Commercial Warehouse, Lot: 60113sf

Sudbury

MARKET STATISTICS THROUGH JUNE
YTD 2021 YTD 2022
Number of 1-Fam Sales 134 124
Median Price \$1,009,000 \$1,205,006

88 ATKINSON LN \$1,538,800
B: Li Qiu & Peng Ding
S: Pengcheng Wu & Xin Zhang
Doc#: 00000001918765, Date: 07/19/22
Mtg: US Bank NA \$1,231,040
Type: Adj
Use: 5 Bdrm Contemporary, Lot: 61780sf
Prior Sale: \$870,000 (11/12)

11 BLUEBERRY HILL LN \$845,000
B: Luke Jorgensen & Dawn R Jorgensen
S: Thomas J Cummings Jr
Book/Page: 80475/310, Date: 07/22/22
Mtg: Guild Mortgage Co \$400,000
Use: 3 Bdrm Ranch, Lot: 22651sf

MIDDLESEX REGISTRY continued

Table with 3 columns: Property Address, Price, and Details. Includes listings for FOX RUN, MEADOW DR, OLD COUNTY RD, PARMENTER RD, PATRICIA RD, PINE ST, THUNDER RD, and HIAWATHA AVE.

Townsend

Table with 3 columns: Property Address, Price, and Details. Includes listings for CHESTNUT DR, MAIN ST, and ANDREWS RD.

Wakefield

Table with 3 columns: Property Address, Price, and Details. Includes listings for BREWSTER RD, BALLISTER ST, COOLLIDGE PARK, NAHANT ST, and PROSPECT ST.

Waltham

Table with 3 columns: Property Address, Price, and Details. Includes listings for BANFORD WAY and RIVERSIDE ST.

Table with 3 columns: Property Address, Price, and Details. Includes listings for BISHOPS FOREST DR, BISHOPS FOREST DR, CLEMATIS AVE, CUSHING ST, DERBY ST, FREMONT TER, LAKEVIEW AVE, GLEN CIR, HIAWATHA AVE, LEXINGTON TER, VIRGINIA RD, WARREN ST, and WASHINGTON TR.

Table with 3 columns: Property Address, Price, and Details. Includes listings for WATERTOWN, ARDEN RD, BREWSTER RD, CALIFORNIA ST, COOLLIDGE PARK, NAHANT ST, and PROSPECT ST.

Watertown

Table with 3 columns: Property Address, Price, and Details. Includes listings for ARDEN RD, BREWSTER RD, CALIFORNIA ST, COOLLIDGE PARK, NAHANT ST, and PROSPECT ST.

Wayland

Table with 3 columns: Property Address, Price, and Details. Includes listings for AQUEDUCT RD, BAYBERRY LN, COBBLESTONE CIR, PORTER ST, HILLSIDE DR, WOODRIDGE RD, and BRIDLE PATH.

Weston

Table with 3 columns: Property Address, Price, and Details. Includes listings for BRIDLE PATH and GARFIELD AVE.

Winchester

Table with 3 columns: Property Address, Price, and Details. Includes listings for GARFIELD AVE, GEORGE RD, GERSHON WAY, KEENAN DR, SHEFFIELD RD, SWANTON ST, and WASHINGTON ST.

Woburn

Table with 3 columns: Property Address, Price, and Details. Includes listings for ARLINGTON RD, CANTERBURY RD, HOUGHTON ST, CRESCENT RD, FLETCHER RD, and INDEPENDENCE DR.

Table with 3 columns: Property Address, Price, and Details. Includes listings for INDUSTRIAL PKWY, INWOOD DR, MOUNTAIN ST, PORTER ST, and RICH RD.

Nantucket Registry

Jennifer H. Ferreira, Register
16 Broad Street
Nantucket, MA 02554
Telephone: (508) 228-7250
Fax: (508) 325-5331
www.nantucketdeeds.com

Nantucket

Table with 3 columns: Property Address, Price, and Details. Includes listings for BREWSTER RD, HINSDALE RD, HUSSEY FARM RD, MEADER ST, and WASHINGTON ST.

Norfolk Registry

William P. O'Donnell, Esq, Register
649 High Street
Dedham, MA 02026
Telephone: (781) 461-6122
Fax: (781) 326-4742
www.norfolkdeeds.org

Avon

Table with 3 columns: Property Address, Price, and Details. Includes listings for FEELEY ST, WALNUT TER, and WALNUT TER.

Bellingham

Table with 3 columns: Property Address, Price, and Details. Includes listings for BUCKY DR, CONNOR LN, HARTFORD AVE, OLD BRIDGE LN, MAIN ST, STANDISH RD, and AMHERST RD.

Braintree

Table with 3 columns: Property Address, Price, and Details. Includes listings for AMHERST RD, ELM KNOLL RD, LEAHAVEN TER, MOUNT VERNON AVE, and PARKSIDE CIR.

Brookline

MARKET STATISTICS THROUGH JUNE

Table with 3 columns: YTD 2021, YTD 2022, and values for Number of 1-Fam Sales and Median Price.

REAL ESTATE SALES

- List of real estate sales in Brookline, including property addresses, prices, and descriptions.

120 MESSINGER ST

- Real estate listings in Foxboro, including property details and prices.

Foxboro

MARKET STATISTICS THROUGH JUNE

Table with 3 columns: YTD 2021, YTD 2022, and values for Number of 1-Fam Sales and Median Price.

REAL ESTATE SALES

- Real estate listings in Foxboro, including property details and prices.

Holbrook

MARKET STATISTICS THROUGH JUNE

Table with 3 columns: YTD 2021, YTD 2022, and values for Number of 1-Fam Sales and Median Price.

REAL ESTATE SALES

- Real estate listings in Holbrook, including property details and prices.

36 OTIS ST

- Real estate listings in Needham, including property details and prices.

Needham

MARKET STATISTICS THROUGH JUNE

Table with 3 columns: YTD 2021, YTD 2022, and values for Number of 1-Fam Sales and Median Price.

REAL ESTATE SALES

- Real estate listings in Needham, including property details and prices.

Cohasset

MARKET STATISTICS THROUGH JUNE

Table with 3 columns: YTD 2021, YTD 2022, and values for Number of 1-Fam Sales and Median Price.

REAL ESTATE SALES

- Real estate listings in Cohasset, including property details and prices.

Franklin

MARKET STATISTICS THROUGH JUNE

Table with 3 columns: YTD 2021, YTD 2022, and values for Number of 1-Fam Sales and Median Price.

REAL ESTATE SALES

- Real estate listings in Franklin, including property details and prices.

Dedham

MARKET STATISTICS THROUGH JUNE

Table with 3 columns: YTD 2021, YTD 2022, and values for Number of 1-Fam Sales and Median Price.

REAL ESTATE SALES

- Real estate listings in Dedham, including property details and prices.

Medfield

MARKET STATISTICS THROUGH JUNE

Table with 3 columns: YTD 2021, YTD 2022, and values for Number of 1-Fam Sales and Median Price.

REAL ESTATE SALES

- Real estate listings in Medfield, including property details and prices.

Medway

MARKET STATISTICS THROUGH JUNE

Table with 3 columns: YTD 2021, YTD 2022, and values for Number of 1-Fam Sales and Median Price.

REAL ESTATE SALES

- Real estate listings in Medway, including property details and prices.

Canton

MARKET STATISTICS THROUGH JUNE

Table with 3 columns: YTD 2021, YTD 2022, and values for Number of 1-Fam Sales and Median Price.

REAL ESTATE SALES

- Real estate listings in Canton, including property details and prices.

Millis

MARKET STATISTICS THROUGH JUNE

Table with 3 columns: YTD 2021, YTD 2022, and values for Number of 1-Fam Sales and Median Price.

REAL ESTATE SALES

- Real estate listings in Millis, including property details and prices.

Milton

MARKET STATISTICS THROUGH JUNE

Table with 3 columns: YTD 2021, YTD 2022, and values for Number of 1-Fam Sales and Median Price.

REAL ESTATE SALES

- Real estate listings in Milton, including property details and prices.

Norfolk

MARKET STATISTICS THROUGH JUNE

Table with 3 columns: YTD 2021, YTD 2022, and values for Number of 1-Fam Sales and Median Price.

REAL ESTATE SALES

- Real estate listings in Norfolk, including property details and prices.

Norwood

MARKET STATISTICS THROUGH JUNE

Table with 3 columns: YTD 2021, YTD 2022, and values for Number of 1-Fam Sales and Median Price.

REAL ESTATE SALES

- Real estate listings in Norwood, including property details and prices.

NORFOLK REGISTRY continued

Table with 3 columns: Property ID, Price, and Description. Includes entries for 67 SUMNER ST, 418 WALPOLE ST, 9 WARREN ST, 699 WASHINGTON ST.

Plainville

Table with 3 columns: Property ID, Price, and Description. Includes entries for 2 GROVE ST U:B, 1 WADE RD.

Quincy

Table with 3 columns: Property ID, Price, and Description. Includes entries for 61 ARNOLD RD, 103 ASSABET RD, 18 CLIVEDEN ST U:201, 18-20 FREEMAN ST, 36 HANNA ST, 166-168 HIGHLAND AVE, 67 LITTLEFIELD ST, 2001 MARINA DR U:210, 57 PARKE AVE, 23 PARKER ST U:23.

Randolph

MARKET STATISTICS THROUGH JUNE. YTD 2021: 126 sales, \$450,000 median price. YTD 2022: 133 sales, \$520,000 median price.

REAL ESTATE SALES

Table with 3 columns: Property ID, Price, and Description. Includes entries for 52 CANTON ST, 20 CEDAR AVE, 10 CHARLES ST, J A MCDERMOTT CIR L:2, J A MCDERMOTT CIR L:2, J A MCDERMOTT CIR L:3, J A MCDERMOTT CIR L:3, 18 JAMES TIGHE RD U:18, 44 MCAULIFFE RD, 701 MEADOW LN U:701, 107 MILL ST, 587 NORTH ST, 14 PHYLLIS DR, 5 PHYLLIS DR, 21 SCANNELL RD, 7 REVEE RD.

Sharon

MARKET STATISTICS THROUGH JUNE. YTD 2021: 119 sales, \$700,000 median price. YTD 2022: 99 sales, \$765,000 median price.

REAL ESTATE SALES

Table with 3 columns: Property ID, Price, and Description. Includes entries for 29 CAPE CLUB DR U:20, 7 REVEE RD.

Stoughton

MARKET STATISTICS THROUGH JUNE. YTD 2021: 132 sales, \$495,000 median price. YTD 2022: 121 sales, \$540,000 median price.

REAL ESTATE SALES

Table with 3 columns: Property ID, Price, and Description. Includes entries for 18 JAMES AVE, 61 LAARHOVEN TER, 200 MILL ST U:200, 48 SEA AVE, 8 WARREN TER.

Table with 3 columns: Property ID, Price, and Description. Includes entries for 161 POSKUS ST, 76 ROSEWOOD DR U:76, 68 SUMMER AVE U:9.

Walpole

MARKET STATISTICS THROUGH JUNE. YTD 2021: 105 sales, \$600,000 median price. YTD 2022: 96 sales, \$670,000 median price.

REAL ESTATE SALES

Table with 3 columns: Property ID, Price, and Description. Includes entries for 40 ALTON ST, 30 CARPENTER RD, 2 HARTSHORN RD, 125 KENDALL ST, 3212 PENNINGTON DR U:3211, 3312 PENNINGTON DR U:3312, 7 SHAKER LN, 49 SUMMER ST, 61 WAGON RD, 79 ALBA RD, 39 COLLEGE RD, 11 DENTON RD, 59 FAIRBANKS AVE, 39 FIELDSTONE WAY U:39, 120 FOREST ST, 24 KIMLO RD, 18 LINWOOD RD, 3 LIVERMORE RD.

Wellesley

MARKET STATISTICS THROUGH JUNE. YTD 2021: 173 sales, \$1,665,000 median price. YTD 2022: 186 sales, \$2,055,000 median price.

REAL ESTATE SALES

Table with 3 columns: Property ID, Price, and Description. Includes entries for 79 ALBA RD, 39 COLLEGE RD, 11 DENTON RD, 59 FAIRBANKS AVE, 39 FIELDSTONE WAY U:39, 120 FOREST ST, 24 KIMLO RD, 18 LINWOOD RD, 3 LIVERMORE RD.

Table with 3 columns: Property ID, Price, and Description. Includes entries for 73 PROSPECT ST, 20 TAPPAN RD, 200-202 WASHINGTON ST.

Westwood

MARKET STATISTICS THROUGH JUNE. YTD 2021: 111 sales, \$1,015,000 median price. YTD 2022: 66 sales, \$1,138,000 median price.

REAL ESTATE SALES

Table with 3 columns: Property ID, Price, and Description. Includes entries for 65 ABBEY RD U:65, 190 ARCADIA RD, 132 CARROLL AVE, 46 PERRY DR.

Weymouth

MARKET STATISTICS THROUGH JUNE. YTD 2021: 255 sales, \$511,000 median price. YTD 2022: 247 sales, \$560,000 median price.

REAL ESTATE SALES

Table with 3 columns: Property ID, Price, and Description. Includes entries for 12 ARLINGTON ST, 21 BISCAYNE AVE, 910-924 BROAD ST, 116 BURKHALL ST U:L, 52 COLONIAL RD, 1622 COMMERCIAL ST, 367 ESSEX ST, 578 ESSEX ST, 18 GRANITE ST, 18 HINSTON RD, 34 HUNTINGTON AVE, 24 INGRID RD, 60 LAKE ST, 99 PHILLIPS ST.

Table with 3 columns: Property ID, Price, and Description. Includes entries for 997 PLEASANT ST, 40 RUCILLE AVE, 218 SANDTRAP CIR U:218.

Wrentham

MARKET STATISTICS THROUGH JUNE. YTD 2021: 80 sales, \$600,000 median price. YTD 2022: 45 sales, \$580,000 median price.

REAL ESTATE SALES

Table with 3 columns: Property ID, Price, and Description. Includes entries for 45 COMSTOCK DR, 125 LORRAINE METCALF DR.

Plymouth Registry

John R. Buckley Jr., Esq., Register 50 Obery St, Plymouth, MA 02360 Telephone: (508) 830-9200 Fax: (508) 830-9280 www.regdeeds.co.plymouth.ma.us

Brockton Satellite Office

For recordings and rundowns of unregistered land: 32 Belmont St. Brockton, MA 02301 Telephone: (508) 586-6998 Fax: (508) 588-0240

Rockland Satellite Office

900 Hingham Street - Suite 920 Rockland, MA 02370 Telephone: (781) 792-2800 Fax: (781) 792-2424

Abington

MARKET STATISTICS THROUGH JUNE. YTD 2021: 85 sales, \$433,000 median price. YTD 2022: 65 sales, \$550,000 median price.

REAL ESTATE SALES

Table with 3 columns: Property ID, Price, and Description. Includes entries for 130 ASHLAND ST, 566 RANDOLPH ST, 150 RICHARD RD, 27 ROCKLAND ST, 106 TEMPLE ST.

Bridgewater

MARKET STATISTICS THROUGH JUNE. YTD 2021: 101 sales, \$480,000 median price. YTD 2022: 73 sales, \$535,500 median price.

REAL ESTATE SALES

Table with 3 columns: Property ID, Price, and Description. Includes entries for 609 BEDFORD ST, 40 COLLEGE RD, 40 FIELOCREST DR, 100 GREENBRIER LN.

15 HEATHER LN U:15	\$290,000
B: Cynthia M Bruce	
S: Ryan T Mcalarny	
Book/Page: 57045/346, Date: 07/20/22	
Mtg: Cross Country Mgt Inc \$232,000	
Use: 2 Bdrm Condo	
Prior Sale: \$147,000 (03/14)	
999 HIGH ST	\$690,000
B: Daniel J Norton & Jamie A Norton	
S: Robert E Henault & Kathleen E Henault	
Book/Page: 57049/143, Date: 07/21/22	
Mtg: Fairway Ind Mtg \$552,000	
Use: 4 Bdrm Colonial, Lot: 30757sf	
1035 HIGH ST	\$510,000
B: Hannah Khnairz	
S: Newell Lillian M Est & Joyce Oneill	
Book/Page: 57052/37, Date: 07/21/22	
Mtg: Radius Financial Grp \$347,221	
Use: 4 Bdrm Ranch, Lot: 58007sf	
56 HOME TOWN TER U:56	\$530,000
B: Andrew B Turkish & Christy A Turkish	
S: Anthony F Scopa & Vicki E Scopa	
Book/Page: 57056/340, Date: 07/22/22	
Mtg: Home Point Finl Corp \$450,500	
Use: 3 Bdrm Condo, Lot: 20125sf	
Prior Sale: \$325,000 (05/13)	
46 MAGNOLIA WAY	\$835,000
B: Robert Grier & Alessandra Grier	
S: Paul A Wisdom Jr & Shauntelle K Malcom	
Book/Page: 57057/148, Date: 07/22/22	
Mtg: Simmons Bank \$735,000	
Use: 4 Bdrm Colonial, Lot: 22012sf	
Prior Sale: \$555,685 (08/18)	
165 OLD FARM RD	\$593,000
B: Jeffrey Chase	
S: Patrick A Cote & Elizabeth J Cote	
Book/Page: 57056/174, Date: 07/22/22	
Mtg: Mortgage Research Ctr \$606,639	
Use: 4 Bdrm Colonial, Lot: 43560sf	
73 ROWAYNE PARK	\$475,000
B: Joseph A Oravecz Jr	
S: Aimee B Bridgwood	
Book/Page: 57038/154, Date: 07/18/22	
Mtg: Nationstar Mtg \$310,000	
Use: 2 Bdrm Cape Cod, Lot: 10150sf	
1 TITICUT AVE	\$819,207
B: Rajendra Singh & Urpreet Kaur	
S: Duxburrow Estates LLC	
Book/Page: 57047/62, Date: 07/20/22	
Mtg: Fall River Five Cents \$735,000	
Use: Residential Developable Land, Lot: 14401sf	

Brockton

MARKET STATISTICS THROUGH JUNE		
	YTD 2021	YTD 2022
Number of 1-Fam Sales	396	398
Median Price	\$377,500	\$430,000

► REAL ESTATE SALES

60 BEACH ST	\$390,000
B: Tereza J Andrade	
S: Linda J Azanov Ex, Ex for Lombardi Michael J Jr Est	
Book/Page: 57056/292, Date: 07/22/22	
Mtg: Bay Equity LLC \$312,000	
Use: 3 Bdrm Ranch, Lot: 8342sf	
74 BOUNDARY CIR	\$406,000
B: Carolina Salazar & Alexis Reinoso-Salazar	
S: Shannon Costa & James M Costa	
Book/Page: 57057/105, Date: 07/22/22	
Use: 3 Bdrm Ranch, Lot: 10324sf	
Prior Sale: \$406,000 (07/22)	
70 CALMAR ST	\$765,000
B: Jean J Theodore & Richard Theodore	
S: Misholkin Brutus	
Book/Page: 57037/229, Date: 07/18/22	
Mtg: Rocket Mortgage LLC \$573,750	
Use: 3-Family Family Flat, Lot: 6599sf	
Prior Sale: \$547,000 (09/20)	
CYPRESS DR L:16	\$240,000
B: Cedar Point LLC	
S: Cypress Woods LLC	
Book/Page: 57048/150, Date: 07/21/22	
Mtg: North Easton Svgs Bk \$570,000	
CYPRESS WOODS L:14	\$980,000
B: CLM Development LLC	
S: Cypress Woods LLC	
Book/Page: 57042/77, Date: 07/19/22	
Mtg: North Easton Svgs Bk \$1,480,000	
CYPRESS WOODS L:15	\$980,000
B: CLM Development LLC	
S: Cypress Woods LLC	
Book/Page: 57042/77, Date: 07/19/22	
Mtg: North Easton Svgs Bk \$1,480,000	
CYPRESS WOODS L:4	\$980,000
B: CLM Development LLC	
S: Cypress Woods LLC	
Book/Page: 57042/77, Date: 07/19/22	
Mtg: North Easton Svgs Bk \$1,480,000	
CYPRESS WOODS L:5	\$980,000
B: CLM Development LLC	
S: Cypress Woods LLC	
Book/Page: 57042/77, Date: 07/19/22	
Mtg: North Easton Svgs Bk \$1,480,000	
16 DRAPER ST	\$535,000
B: Babela Rajaretnam & Sharmila Amalraj	
S: Suzette Theodore	
Book/Page: 57055/195, Date: 07/22/22	
Mtg: Total Mtg Svcs \$428,000	
Use: 3 Bdrm Colonial, Lot: 6909sf	
730 E ASHLAND ST	\$400,000
B: Louis J Jacinthé & Anne C Jacinthé	
S: Susan M Randall Tr, Tr for Maloney FT	
Book/Page: 57044/177, Date: 07/20/22	
Mtg: Fairway Ind Mtg \$392,755	
Use: 3 Bdrm Ranch, Lot: 8551sf	
14 EMERSON AVE	\$750,000
B: Odita Scutt & Fred Scutt	
S: Keen RE Solutions Inc	
Book/Page: 57041/235, Date: 07/19/22	
Mtg: Cardinal Fincl Co LP \$736,415	
Use: 2-Family Two Family, Lot: 9487sf	
Prior Sale: \$515,000 (01/22)	
36 ENDICOTT ST	\$445,000
B: Ettuca Audain	
S: East Brockton LLC	
Book/Page: 57057/202, Date: 07/22/22	
Use: 3 Bdrm Ranch, Lot: 11613sf	
Prior Sale: \$329,900 (04/22)	
122 FRENCH AVE	\$750,000
B: Betty Perez-Paz	
S: Miguel Castillo-Garcia & Carlos Perez-Martinez	
Book/Page: 57057/295, Date: 07/22/22	
Mtg: Cross Country Mgt Inc \$591,167	
Use: 3-Family Mlti-unt Bldg, Lot: 4535sf	
Prior Sale: \$360,000 (08/18)	
266 JON DR	\$530,000
B: Hywratha Skeens & Romack Murray	
S: Brian J Benvie Tr, Tr for Matheson FT	
Book/Page: 57054/328, Date: 07/22/22	
Mtg: Fairway Ind Mtg \$520,400	
Use: 3 Bdrm Ranch, Lot: 13913sf	
150 KESWICK RD	\$370,000
B: Carolina Gentile & Adriano Gentile	
S: Carol A Oconnor	
Book/Page: 57056/6, Date: 07/22/22	
Mtg: Home Ln & Invest Bk \$325,600	
Use: 3 Bdrm Ranch, Lot: 10799sf	

4 KURLAND AVE	\$412,500
B: Marino E Sanchez & Sally Sanchez	
S: Gail Costello	
Book/Page: 57041/119, Date: 07/19/22	
Mtg: Bank of Canton \$391,800	
Use: 3 Bdrm Ranch, Lot: 10149sf	
Prior Sale: \$55,000 (10/18)	
226 MYRTLE ST	\$630,000
B: Fernando Chalana-Lopes	
S: Cruise Properties LLC	
Book/Page: 57056/317, Date: 07/22/22	
Mtg: Fairway Ind Mtg \$457,875	
Use: Residential Developable Land, Lot: 6482sf	
Prior Sale: \$100,000 (04/21)	
65 NOYES AVE	\$425,000
B: Virgilia A DosSantos & Mekayla R DosSantos	
S: George T Giannoulidis Tr, Tr for T G Giannoulidis IRT	
Book/Page: 57040/265, Date: 07/19/22	
Mtg: Magnolia Bank Inc \$417,302	
Use: 2 Bdrm Cape Cod, Lot: 8398sf	
685 OAK ST U:10-11	\$220,000
B: Yayoi Taniguchi	
S: 685 Oak Street LLC	
Book/Page: 57045/2, Date: 07/20/22	
Use: 1 Bdrm Condo	
Prior Sale: \$179,900 (04/21)	
685 OAK ST U:19	\$235,000
B: Emmanuel Oyadji	
S: Abayomi Buraimoh	
Book/Page: 57034/54, Date: 07/18/22	
Use: Condo	
685 OAK ST U:19-3	\$245,000
B: Andre DeOliveira	
S: John Storey & Wilson B Dasilva	
Book/Page: 57056/215, Date: 07/22/22	
Mtg: United Wholesale Mtg \$220,500	
Use: 2 Bdrm Condo	
47 PINE AVE	\$474,900
B: Anneia N Derosa & Anthony T Johnson	
S: Kim Prophete	
Book/Page: 57047/89, Date: 07/20/22	
Mtg: Mtg Equity Partners \$460,653	
Use: 3 Bdrm Colonial, Lot: 9831sf	
Prior Sale: \$115,000 (11/12)	
14 PINEVIEW TER	\$500,000
B: Dale A Samuels	
S: Burkellane Enterprise LLC	
Book/Page: 57042/38, Date: 07/19/22	
Mtg: Fairway Ind Mtg \$450,000	
Use: 4 Bdrm Ranch, Lot: 11439sf	
Prior Sale: \$320,000 (12/21)	
29 RESERVOIR ST U:29	\$188,000
B: Fabio F Braga & Ann D Braga	
S: Ray Pike 3rd	
Book/Page: 57040/111, Date: 07/19/22	
Mtg: Cross Country Mgt Inc \$169,200	
Use: 2 Bdrm Condo	
102 SUNSET AVE	\$522,000
B: Antonio M Santana	
S: Steven M Beals & Kimberly M Beals	
Book/Page: 57045/232, Date: 07/20/22	
Mtg: Salem Five Mtg Co \$512,545	
Use: 3 Bdrm Colonial, Lot: 6142sf	
1129 W ELM STREET EXT	\$430,000
B: Jude W Montlouis & Marie Y Montlouis	
S: P&L Custom Hm Bldrs LLC	
Book/Page: 57051/210, Date: 07/21/22	
Mtg: Movement Mtg LLC \$422,211	
Use: 2 Bdrm Ranch, Lot: 17237sf	
Prior Sale: \$232,500 (09/21)	
119 WINTHROP ST	\$530,000
B: Marie M Michel & Delson Jolibois	
S: Patricia S Bonheur	
Book/Page: 57055/62, Date: 07/22/22	
Mtg: Guild Mortgage Co \$520,400	
Use: 2-Family Two Family, Lot: 8499sf	
Prior Sale: \$285,000 (11/15)	
69 WYMAN ST	\$610,000
B: Marie M Armand & Jean W Armand	
S: Roger Kazadi & Elyse Kazadi	
Book/Page: 57044/118, Date: 07/20/22	
Mtg: Rocket Mortgage LLC \$598,951	
Use: 4 Bdrm Colonial, Lot: 4186sf	
Prior Sale: \$334,900 (01/17)	

Carver

MARKET STATISTICS THROUGH JUNE		
	YTD 2021	YTD 2022
Number of 1-Fam Sales	63	59
Median Price	\$410,000	\$485,000

► REAL ESTATE SALES

22 CRYSTAL LAKE DR	\$410,000
B: Christopher A Wilkerson	
S: Kevin Aragon	
Book/Page: 57036/241, Date: 07/18/22	
Mtg: Radius Financial Grp \$419,430	
Use: 3 Bdrm Cottage, Lot: 4356sf	
Prior Sale: \$160,000 (01/21)	
9 ORCHARD LN	\$806,000
B: Dominic Dechiara & Margot Dechiara	
S: C E Development LLC	
Book/Page: 57057/318, Date: 07/22/22	
Mtg: United Wholesale Mtg \$644,800	
Use: Residential Developable Land, Lot: 48787sf	
52 SILVA ST	\$550,000
B: Heidi A Murphy & Thomas M Schlager	
S: Robin L Roy & Alan E Roy	
Book/Page: 57050/106, Date: 07/21/22	
Mtg: Leader Bank NA \$495,000	
Use: 3 Bdrm Raised Ranch, Lot: 43560sf	

Duxbury

MARKET STATISTICS THROUGH JUNE		
	YTD 2021	YTD 2022
Number of 1-Fam Sales	99	76
Median Price	\$856,000	\$907,500

► REAL ESTATE SALES

4 COOPER HILL RD	\$2,975,000
B: Michael Day & Lynne M Day	
S: Joseph Murphy & Courtney Murphy	
Book/Page: 57041/144, Date: 07/19/22	
Mtg: First Republic Bk \$1,650,000	
Use: 5 Bdrm Colonial, Lot: 40218sf	
Prior Sale: \$1,920,199 (05/20)	
2 ELM HILL LN	\$1,235,000
B: Watermark LLC	
S: Smith Laurence H Est & Gregory T Smith	
Book/Page: 57040/232, Date: 07/19/22	
Use: 4 Bdrm Conventional, Lot: 30492sf	
111 FOREST ST	\$1,275,000
B: Timothy J Cassidy & Anne Cassidy	
S: Brian F Murphy & Jean B Murphy	
Book/Page: 57046/323, Date: 07/20/22	
Mtg: Radius Financial Grp \$892,500	
Use: 4 Bdrm Colonial, Lot: 42178sf	
1 HIDDEN HOLLOW ST	\$1,235,000
B: Watermark LLC	
S: Smith Laurence H Est & Gregory T Smith	
Book/Page: 57040/232, Date: 07/19/22	
Use: 1 Bdrm Ranch, Lot: 49148sf	
270 KING CAESAR RD	\$2,750,000
B: Karen F Oates Tr, Tr for King Caesar 270 NT	
S: Ravanesi Margaret Y Est & Peter A Ravanesi	
Book/Page: 57057/56, Date: 07/22/22	
Use: 4 Bdrm Colonial, Lot: 32234sf	

231 PARKS ST	\$1,235,000
B: Watermark LLC	
S: Smith Laurence H Est & Gregory T Smith	
Book/Page: 57040/232, Date: 07/19/22	
Use: 1 Bdrm Cape Cod, Lot: 30056sf	
64 TROUT FARM LN	\$581,000
B: Jon S Kristjansson & Asta Haraldsdottir	
S: Daniel J Lee	
Book/Page: 57044/228, Date: 07/20/22	
Mtg: HSBC Bank \$464,800	
Use: 2 Bdrm Contemporary, Lot: 7056sf	
Prior Sale: \$395,000 (01/18)	

East Bridgewater

MARKET STATISTICS THROUGH JUNE		
	YTD 2021	YTD 2022
Number of 1-Fam Sales	48	53
Median Price	\$450,000	\$490,000

► REAL ESTATE SALES

CRABAPPLE WAY	\$18,750
B: Daniel J Sullivan & Colleen M Sullivan	
S: Mary E Barry Ad, Adm for Sullivan Francis X Est	
Book/Page: 57047/170, Date: 07/20/22	
4 DAISY LN	\$810,000
B: Marcos A Barbosa	
S: New View Homes Inc	
Book/Page: 57055/177, Date: 07/22/22	
Mtg: Cross Country Mgt Inc \$648,000	
55 DEER RUN DR	\$595,000
B: Nicholas Hannigan & Lindsey Wilson	
S: Robert F Macmillan & Lisa A Macmillan	
Book/Page: 57053/237, Date: 07/22/22	
Mtg: Prime Lending Inc \$475,000	
Use: 3 Bdrm Colonial, Lot: 54014sf	
732 ELM ST	\$480,000
B: Laurie M Flaherty	
S: Patricia Hendrickson	
Book/Page: 57035/246, Date: 07/18/22	
Mtg: River Works CU \$384,000	
Use: 4 Bdrm Ranch, Lot: 125453sf	
333 OAK ST	\$560,000
B: Antonor B Barbosa & Lisandra S Barbosa	
S: Ryan Murray & Katelyn Murray	
Book/Page: 57050/334, Date: 07/21/22	
Mtg: United Wholesale Mtg \$549,857	
Use: 3 Bdrm Raised Ranch, Lot: 40060sf	
Prior Sale: \$309,900 (03/13)	
226 PLYMOUTH ST	\$425,000
B: Derek R Darulla & Mark Mcneil	
S: Richard Parisi	
Doc#: 00000000833989, Date: 07/18/22	
Mtg: Salem Five Mtg Co \$337,600	
Use: 3 Bdrm Conventional, Lot: 50094sf	
Prior Sale: \$290,000 (04/14)	
2026 PLYMOUTH ST U:G	\$898,500
B: Sira Enterprise LLC	
S: Rolli	
Book/Page: 57045/307, Date: 07/20/22	
Mtg: Pentucket Bank \$449,250	
Use: Condo	
254 THATCHER ST	\$300,000
B: Fabricio Silva	
S: Michael Boumitri	
Book/Page: 57042/227, Date: 07/19/22	
Mtg: QS Lending T \$350,000	
Use: 2 Bdrm Colonial, Lot: 8407sf	
Prior Sale: \$108,500 (01/15)	
160 WALNUT ST	\$440,000
B: Lisa M Sullivan Tr, Tr for 160 Walnut Street T	
S: Mary E Barry Ad, Adm for Sullivan Francis X Est	
Book/Page: 57047/137, Date: 07/20/22	
Mtg: Robert Richard Wills \$200,000	
Use: Mixed Use-prim Res & Agricult, Lot: 911711sf	
254 WASHINGTON ST	\$510,000
B: Joseph Ritchie	
S: Morgan Ferbert	
Book/Page: 57053/337, Date: 07/22/22	
Mtg: Keystone Funding \$450,000	
Use: 3 Bdrm Cape Cod, Lot: 36590sf	
Prior Sale: \$325,000 (10/10)	

Halifax

MARKET STATISTICS THROUGH JUNE		
	YTD 2021	YTD 2022
Number of 1-Fam Sales	47	44
Median Price	\$450,000	\$475,000

► REAL ESTATE SALES

122 MONPONSETT ST	\$600,000
B: Angel M Castro	
S: Brian J Kelly & Kimberly A Kelly	
Doc#: 00000000834075, Date: 07/20/22	
Use: 4 Bdrm Ranch, Lot: 355022sf	
218 THOMPSON ST	\$570,000
B: Paige Maddy & Dylan Callahan	
S: Christopher J Becker	
Book/Page: 57056/75, Date: 07/22/22	
Mtg: Bluestone Bank \$541,500	
Use: 4 Bdrm Colonial, Lot: 84507sf	
Prior Sale: \$255,385 (03/15)	
660 TWIN LAKES DR U:660	\$350,000
B: Michael Ruppel	
S: Amy Topham	
Book/Page: 57054/221, Date: 07/22/22	
Mtg: Radius Financial Grp \$325,600	
Use: 2 Bdrm Condo	
Prior Sale: \$260,000 (09/20)	

Hanover

MARKET STATISTICS THROUGH JUNE		
	YTD 2021	YTD 2022
Number of 1-Fam Sales	89	63
Median Price	\$655,000	\$700,000

► REAL ESTATE SALES

67 BROAD OAK WAY	\$750,000
B: Aimee J Mailhiet	
S: Cuddahy Const Co Inc	
Book/Page: 57042/145, Date: 07/19/22	
Mtg: Bank of America NA \$325,000	
Use: 2 Bdrm Ranch, Lot: 1524	

WORCESTER REGISTRY continued

Table listing real estate transactions in Worcester Registry, including details like address, price, and date.

Northbridge

Market statistics for Northbridge, showing YTD 2021 and YTD 2022 sales and median prices.

REAL ESTATE SALES

List of real estate sales in Northbridge, including addresses, prices, and agent information.

Oakham

Market statistics for Oakham, showing YTD 2021 and YTD 2022 sales and median prices.

REAL ESTATE SALES

List of real estate sales in Oakham, including addresses, prices, and agent information.

Oxford

Market statistics for Oxford, showing YTD 2021 and YTD 2022 sales and median prices.

REAL ESTATE SALES

List of real estate sales in Oxford, including addresses, prices, and agent information.

Table listing real estate transactions in Paxton, including details like address, price, and date.

Paxton

Market statistics for Paxton, showing YTD 2021 and YTD 2022 sales and median prices.

REAL ESTATE SALES

List of real estate sales in Paxton, including addresses, prices, and agent information.

Phillipston

Market statistics for Phillipston, showing YTD 2021 and YTD 2022 sales and median prices.

REAL ESTATE SALES

List of real estate sales in Phillipston, including addresses, prices, and agent information.

Royalston

Market statistics for Royalston, showing YTD 2021 and YTD 2022 sales and median prices.

REAL ESTATE SALES

List of real estate sales in Royalston, including addresses, prices, and agent information.

Rutland

Market statistics for Rutland, showing YTD 2021 and YTD 2022 sales and median prices.

REAL ESTATE SALES

List of real estate sales in Rutland, including addresses, prices, and agent information.

Shrewsbury

Market statistics for Shrewsbury, showing YTD 2021 and YTD 2022 sales and median prices.

REAL ESTATE SALES

List of real estate sales in Shrewsbury, including addresses, prices, and agent information.

Table listing real estate transactions in Southborough, including details like address, price, and date.

Table listing real estate transactions in Southborough, including details like address, price, and date.

Table listing real estate transactions in Southborough, including details like address, price, and date.

Southborough

Market statistics for Southborough, showing YTD 2021 and YTD 2022 sales and median prices.

REAL ESTATE SALES

List of real estate sales in Southborough, including addresses, prices, and agent information.

Southbridge

Market statistics for Southbridge, showing YTD 2021 and YTD 2022 sales and median prices.

REAL ESTATE SALES

List of real estate sales in Southbridge, including addresses, prices, and agent information.

Spencer

Market statistics for Spencer, showing YTD 2021 and YTD 2022 sales and median prices.

REAL ESTATE SALES

List of real estate sales in Spencer, including addresses, prices, and agent information.

Sturbridge

Market statistics for Sturbridge, showing YTD 2021 and YTD 2022 sales and median prices.

REAL ESTATE SALES

List of real estate sales in Sturbridge, including addresses, prices, and agent information.

Sutton

Market statistics for Sutton, showing YTD 2021 and YTD 2022 sales and median prices.

REAL ESTATE SALES

List of real estate sales in Sutton, including addresses, prices, and agent information.

Templeton

Market statistics for Templeton, showing YTD 2021 and YTD 2022 sales and median prices.

REAL ESTATE SALES

List of real estate sales in Templeton, including addresses, prices, and agent information.

Upton

Market statistics for Upton, showing YTD 2021 and YTD 2022 sales and median prices.

REAL ESTATE SALES

List of real estate sales in Upton, including addresses, prices, and agent information.

Uxbridge

Market statistics for Uxbridge, showing YTD 2021 and YTD 2022 sales and median prices.

REAL ESTATE SALES

List of real estate sales in Uxbridge, including addresses, prices, and agent information.

Table listing real estate transactions in Warren, including details like address, price, and date.

Table listing real estate transactions in Warren, including details like address, price, and date.

Table listing real estate transactions in Warren, including details like address, price, and date.

Table listing real estate transactions in Warren, including details like address, price, and date.

Warren

Market statistics for Warren, showing YTD 2021 and YTD 2022 sales and median prices.

REAL ESTATE SALES

List of real estate sales in Warren, including addresses, prices, and agent information.

Webster

Market statistics for Webster, showing YTD 2021 and YTD 2022 sales and median prices.

REAL ESTATE SALES

List of real estate sales in Webster, including addresses, prices, and agent information.

West Boylston

Market statistics for West Boylston, showing YTD 2021 and YTD 2022 sales and median prices.

REAL ESTATE SALES

List of real estate sales in West Boylston, including addresses, prices, and agent information.

West Brookfield

Market statistics for West Brookfield, showing YTD 2021 and YTD 2022 sales and median prices.

REAL ESTATE SALES

List of real estate sales in West Brookfield, including addresses, prices, and agent information.

Westborough

Market statistics for Westborough, showing YTD 2021 and YTD 2022 sales and median prices.

REAL ESTATE SALES

List of real estate sales in Westborough, including addresses, prices, and agent information.

Table listing real estate transactions in Winchendon, MA. Columns include listing number, address, price, and description. Listings range from 5 JEFFERSON RD to 1 TREETOP PARK U:1.

Winchendon

Table listing real estate transactions in Worcester, MA. Columns include listing number, address, price, and description. Includes market statistics and real estate sales sections.

Table listing real estate transactions in Cambridge, MA. Columns include listing number, address, price, and description. Listings range from 534 CAMBRIDGE ST to 122-B PAINE ST.

Table listing real estate transactions in Fitchburg, MA. Columns include listing number, address, price, and description. Listings range from 1360 PLEASANT ST to 29 INDEPENDENCE DR.

Fitchburg

Table listing real estate transactions in Leominster, MA. Columns include listing number, address, price, and description. Includes market statistics and real estate sales sections.

Table listing real estate transactions in Lunenburg, MA. Columns include listing number, address, price, and description. Includes market statistics and real estate sales sections.

Large stylized text logo for 'Worcester Registry Northern District' with contact information for Kathleen R. Digneault, Esq.

Ashburnham

Table listing real estate transactions in Ashburnham, MA. Columns include listing number, address, price, and description.

SUFFOLK

Boston
84 Evans Way
 Owner:Henry B Gladys L:Bank Of America NA
 Case#:22 SM 002027 Filing Date:07/27/22

1 Franklin St
 Owner:Eric Hilberg L:Morgan Stanley Private Bk
 Case#:22 SM 001970 Filing Date:07/22/22

Hyde Park
115 Bradlee St
 Owner:Eric Hines L:Wells Fargo Bank NA Tr
 Case#:22 SM 001985 Filing Date:07/22/22

Jamaica Plain
304 Amory St
 Owner:Russell B Singleton L:US Bank NA Tr
 Case#:22 SM 001963 Filing Date:07/22/22

Revere
34 Jarvis St
 Owner:Derek E Sherman L:Reverse Mortgage Funding
 Case#:22 SM 001989 Filing Date:07/25/22

72 South Ave
 Owner:Maria Delvecchio L:US Bank NA Tr
 Case#:22 SM 002004 Filing Date:07/26/22

WORCESTER

Athol
62 Summer St
 Owner:Carolyn M Brooks L:Longbridge Financial LLC
 Case#:22 SM 001974 Filing Date:07/27/22

Charlton
35 Nashoba Rd
 Owner:Corey Roberts L:Nationstar Mortgage LLC
 Case#:22 SM 001999 Filing Date:07/27/22

Dudley
35 Alton Dr
 Owner:Dylan D Tremblay L:Freedom Mortgage Corp
 Case#:22 SM 002018 Filing Date:07/27/22

13 Piasta Rd
 Owner:Mabel A Hurler L:Bank New York Mellon Tr
 Case#:22 SM 002006 Filing Date:07/26/22

Warren
779 Town Farm Rd
 Owner:Ralph E Wagner Jr L:Pennymac Loan Services
 Case#:22 SM 002020 Filing Date:07/27/22

West Brookfield
15 Chapman Ave
 Owner:Hector J Onofre L:Newrez LLC
 Case#:22 SM 001983 Filing Date:07/27/22

Worcester
89 Green Hill Pkwy
 Owner:Dennis J Ford L:Lakeview Loan Servicing
 Case#:22 SM 002010 Filing Date:07/26/22

35 Prouty Ln
 Owner:Leonard A Demauro Jr L:US Bank NA Tr
 Case#:22 SM 001995 Filing Date:07/25/22

WORCESTER NORTH

Fitchburg
73 Walton St
 Owner:Robin Constant L:Rocket Mortgage LLC
 Case#:22 SM 001951 Filing Date:07/21/22

Leominster
70 Dillon St
 Owner:Dennis M Lyddy L:MHFA
 Case#:22 SM 002021 Filing Date:07/27/22

Foreclosure Sales

These notices of the public sale of mortgaged property are compiled from legal notices published in newspapers throughout the state. The proceeds from the sale usually are used to satisfy the mortgage in default. The time and place of the sale must be published for three consecutive weeks in a local newspaper prior to the sale. The sale may be postponed; or the sale may not occur at all if the debt is satisfied before the sale.

The property address, date and time of the sale appears on the first line followed by the current owner (O) of the property. The lender (L) and the cash deposit (Deposit) required at the time of sale are found on the third line. The book and page number (Bk/Pg) of the mortgage document and the filing date (D) at the registry of deeds comprise the fourth line. The newspaper (Source) and issue date (in parenthesis) can be checked for additional details. The attorney's name (Atty) and phone number appear on the last line for interested parties to contact.

BARNSTABLE

Cotuit
08/10/22 10:00 AM 105 Stub Toe Rd
 Owner:Iran B Ferreira
 Lender:US Bank NA Deposit:\$10,000
 Doc#:* D:03/24/05
 Source:Cape Cod Times (07/20/22)
 Atty:Guaetta And Benson Llc

BERKSHIRE MIDDLE

Pittsfield
08/26/22 11:00 AM 252 Wohconah St
 Owner:Shawn W Bertulli
 Lender:Lakeview Loan Servicing Deposit:\$5,000
 Doc#:* D:04/19/18
 Source:Berkshire Eagle (07/22/22)
 Atty:Bendett & Mchugh Pc 860-677-2868

BERKSHIRE SOUTH

Monterey
08/18/22 10:00 AM 23 7 Arts Rd U:23
 Owner:Deborah Hirschklau
 Lender:Seven Arts Unit Owner Deposit:\$5,000
 Doc#:* D:11/17/06
 Source:Berkshire Eagle (07/26/22)
 Atty:Hashim & Spinola 413-499-1304

ESSEX NORTH

North Andover
09/07/22 01:00 PM 20 Marengo St U:20
 Owner:Daniel D Dube
 Lender:Citizens Bank NA Deposit:\$5,000
 Bk/Pg:131 34/101 D:09/24/12
 Source:Lawrence Eagle Tribune (07/25/22)
 Atty:Brock & Scott PLLC 401-217-8701

ESSEX SOUTH

Haverhill
09/07/22 02:00 PM 202 Cedar St
 Owner:Carol R Silvio
 Lender:Bank Of America NA Deposit:\$5,000
 Bk/Pg:28051/239 D:09/15/08
 Source:Lawrence Eagle Tribune (07/25/22)
 Atty:Brock & Scott PLLC 401-217-8701

Lynn
09/06/22 11:00 AM 41 Millard Ave
 Owner:Jean E King
 Lender:Wilmington Svgs Fund Soc Deposit:\$10,000
 Doc#:* D:06/18/07
 Source:Berkshire Eagle (07/28/22)
 Atty:Murphy & Lupan Pa 508-650-9252

Rockport
08/22/22 04:00 PM 1 Frank St
 Owner:Karen L Fitzpatrick
 Lender:Wells Fargo Bank NA Deposit:\$5,000
 Bk/Pg:25838/89 D:06/26/06
 Source:Gloucester Daily Times (07/25/22)
 Atty:Harmon Law Offices 617-558-0500

FRANKLIN

Montague
09/06/22 10:00 AM 39 Grove St
 Owner:David M Shea & Whyne R Stover
 Lender:Lakeview Loan Servicing Deposit:\$5,000
 Doc#:* D:07/27/17
 Source:Athol Daily News (07/19/22)
 Atty:Brock & Scott Plc 401-217-8701

Whately
08/11/22 11:00 AM 110 Christian Ln
 Owner:Rich&Co LLC
 Lender:Greenfield SB Deposit:\$15,000
 Doc#:* D:03/03/16
 Source:Athol Daily News (07/20/22)
 Atty:Shatz Schwartz And Fentin

HAMPDEN

Agawam
08/24/22 10:00 AM 220 Line St
 Owner:John Larese Jr
 Lender:Rocket Mortgage LLC Deposit:\$5,000
 Bk/Pg:20844/124 D:08/19/15
 Source:Republican (the) (07/27/22)
 Atty:Harmon Law Offices

Chicopee
08/16/22 01:00 PM 29 Concord St
 Owner:Brandon K Klusman
 Lender:Newrez LLC Deposit:\$5,000
 Bk/Pg:21316/517 D:08/16/16
 Source:Republican (the) (07/22/22)
 Atty:Korde & Associates 978-256-1500

Holyoke
08/16/22 02:00 PM 225-227 Beech St
 Owner:Jessica M Rivera
 Lender:AJX Mortgage T 1 A DE Deposit:\$5,000
 Bk/Pg:17670/499 D:03/02/09
 Source:Republican (the) (07/22/22)
 Atty:Korde & Associates 978-256-1500

Southwick
08/15/22 11:00 AM 128 N Lake Ave
 Owner:Donna J Miranda-berneche
 Lender:Lakeview Loan Servicing Deposit:\$10,000
 Bk/Pg:22380/169 D:09/28/18
 Source:Republican (the) (07/25/22)
 Atty:Marinosci Law Group 401-234-9200

09/01/22 01:00 PM 44 Birchwood Rd
 Owner:June E Ligenza
 Lender:Berkshire Bank Deposit:\$5,000
 Bk/Pg:19486/279 D:10/03/12
 Source:Republican (the) (07/26/22)
 Atty:Brock & Scott PLLC 401-217-8701

Springfield
08/16/22 11:00 AM 1688 S Branch Pkwy
 Owner:James R Mcdonnell
 Lender:US Bank NA Deposit:\$5,000
 Bk/Pg:12624/280 D:10/02/02
 Source:Republican (the) (07/22/22)
 Atty:Korde & Associates 978-256-1500

08/17/22 04:00 PM 64 Howes St
 Owner:Stephen K Zepke
 Lender:US Bank NA Deposit:\$5,000
 Bk/Pg:****/529 D:09/23/00
 Source:Republican (the) (07/27/22)
 Atty:Harmon Law Offices 617-558-0500

08/24/22 01:00 PM 28 Glenalbyn St
 Owner:Linda M Landry
 Lender:US Bank NA Deposit:\$5,000
 Bk/Pg:16837/514 D:07/17/07
 Source:Republican (the) (07/27/22)
 Atty:Harmon Law Offices 617-558-0500

08/24/22 03:00 PM 55 Massachusetts Ave
 Owner:Ralford Morris
 Lender:Reverse Mortgage Funding Deposit:\$5,000
 Bk/Pg:17558/578 D:11/21/08
 Source:Republican (the) (07/27/22)
 Atty:Harmon Law Offices 617-558-0500

08/24/22 05:00 PM 51 Mountainview St
 Owner:Marilyn Barnett
 Lender:Bank Of New York Mellon Deposit:\$5,000
 Bk/Pg:16312/126 D:11/03/06
 Source:Republican (the) (07/27/22)
 Atty:Harmon Law Offices 617-558-0500

08/25/22 11:00 AM 139 Maybrook Rd
 Owner:Nicholas J Kormiotis
 Lender:Wilmington Svgs Fund Soc Deposit:\$10,000
 Bk/Pg:16605/229 D:02/23/07
 Source:Republican (the) (07/22/22)
 Atty:Murphy & Lupan Pa 508-650-9252

08/25/22 04:00 PM 87 Saint Lawrence Ave
 Owner:Lawrence J Poole
 Lender:Pennymac Loan Services Deposit:\$5,000
 Bk/Pg:14915/414 D:03/31/05
 Source:Republican (the) (07/26/22)
 Atty:Brock & Scott PLLC 401-217-8701

09/01/22 12:00 PM 110 Ravenwood St
 Owner:Samuel L Watkins
 Lender:Bank New York Mellon Tr Deposit:\$5,000
 Bk/Pg:19091/294 D:12/22/11
 Source:Republican (the) (07/26/22)
 Atty:Brock & Scott PLLC 401-217-8701

NORFOLK

Norfolk
08/19/22 11:00 AM 27 Boydes Xing U:27
 Owner:Kymbly Deas
 Lender:MHFA Deposit:\$10,000
 Doc#:* D:11/14/18
 Source:Boston Herald (07/27/22)
 Atty:Guaetta And Benson Llc

PLYMOUTH

Brockton
08/16/22 01:00 PM 816 Main St
 Owner:816-820 Main Street LLC
 Lender:816-818-820 Main St Deposit:\$5,000
 Doc#:* D:04/24/20
 Source:Brockton Enterprise (07/26/22)
 Atty:Brent Warren Law Llc 508-587-0533

Rockland
08/16/22 10:00 AM 266 Plain St
 Owner:Edward E Mylmaki Jr & Linda L Mylmaki
 Lender:HSBC Bank USA NA Deposit:\$10,000
 Doc#:* D:03/27/06
 Source:Brockton Enterprise (07/26/22)
 Atty:Guaetta And Benson Llc

SUFFOLK

Charlestown
08/16/22 10:00 AM 107 Warren St
 Owner:10 Properties LLC
 Lender:Steven A Ross Deposit:\$100,000
 Doc#:* D:01/27/20
 Source:Boston Herald (07/25/22)
 Atty:Baker Braverman & Barbado

Dorchester
08/18/22 10:00 AM 11 Claridge Ter
 Owner:Rachelanne H Logan
 Lender:Bank Of New York Mellon Deposit:\$10,000
 Doc#:* D:05/20/04
 Source:Boston Herald (07/28/22)
 Atty:Guaetta And Benson Llc

East Boston
08/18/22 10:00 AM 348 Saratoga St
 Owner:Maria C Pleitez & Santos C Mendoza
 Lender:US Bank NA Deposit:\$10,000
 Doc#:* D:03/31/06
 Source:Boston Herald (07/28/22)
 Atty:Guaetta And Benson Llc

Hyde Park
08/16/22 11:00 AM 1073 River St
 Owner:Jacquelin James
 Lender:Amos Financial LLC Deposit:\$20,000
 Doc#:* D:12/19/05
 Source:Boston Herald (07/22/22)
 Atty:Law Offices Of Joseph Per 781-704-7047

WORCESTER

Gardner
08/17/22 10:00 AM 303 Parker St
 Owner:Bruce D Bernard
 Lender:MHFA Deposit:\$10,000
 Doc#:* D:09/26/14
 Source:Telegram Gazette (07/27/22)
 Atty:Guaetta And Benson Llc

Shrewsbury
08/17/22 10:00 AM 596 South St
 Owner:Anil K Vuppala
 Lender:Avidia Bank Deposit:\$5,000
 Doc#:* D:11/24/20
 Source:Telegram Gazette (07/27/22)
 Atty:Howard B Damico PC 508-842-1900

Warren
08/18/22 12:00 PM 101 Dunham Rd
 Owner:Richard Brown & Amanda Brown
 Lender:MutualOne Bank Deposit:\$5,000
 Doc#:* D:02/17/16
 Source:Telegram Gazette (07/28/22)
 Atty:Mayer Antonellis Jachowic

Worcester
08/16/22 01:00 PM 178 Austin St
 Owner:Edward E Antao
 Lender:HSBC Bank USA NA Deposit:\$5,000
 Doc#:* D:06/01/05
 Source:Telegram Gazette (07/26/22)
 Atty:Orlans Pc 781-790-7800

08/25/22 10:00 AM 71 Park Terrace Rd
 Owner:Steven K Hemingway
 Lender:Park Ter Condo Deposit:\$5,000
 Doc#:* D:04/19/90
 Source:Telegram Gazette (07/27/22)
 Atty:Goldman & Pease Llc 781-292-1080

08/29/22 01:00 PM 4 Everton Ave
 Owner:Sarah K Martin
 Lender:Newrez LLC Deposit:\$5,000
 Doc#:* D:07/07/14
 Source:Telegram Gazette (07/25/22)
 Atty:Bendett & Mchugh Pc 860-677-2868



DATA SOLUTIONS
Turning Information Into Opportunities



MORTGAGE MARKETSHARE MODULE

Monitor, Analyze and Track Lending Activity.

The Warren Group now gives you the ability to dissect and analyze the mortgage lending market as you define it: by time periods, lending territories, geographic areas, mortgage types, and mortgage amount. Our interactive module allows you to build custom reports to view market trends, monitor competitors, and measure your own market penetration - across multiple time periods, geographies and more. Tell us your objectives and we'll connect you with vital market intelligence to exceed your goals.

The Information You Need, Now On Demand:

- Measure sales performance against competition and market activity
- Identify high-performing competitors
- Locate and target emerging markets
- Determine sales territories and quotas
- Benchmark the productivity of originators and offices
- Track market share trends and rankings
- Demonstrate compliance with the Community Reinvestment Act

INTERESTED IN LEARNING MORE? CALL 617.896.5365 TODAY OR EMAIL DATASOLUTIONS@THEWARRENGROUP.COM